

INITIAL RECEIPT

**United States Department of the Interior
Bureau of Land Management
DIV OF LANDS, MINRLS & ENERGY
ONE N CENTRAL AVE
PHOENIX, AZ 85004 -4427
Phone: 602-417-9200**

Receipt	
No:	4740674

Transaction #: 4866724
Date of Transaction: 05/29/2020
CUSTOMER:
GERRY DRESCHER 288 S MESQUITE ST WICKENBURG, AZ 85390-1375 US

LINE #	QTY	DESCRIPTION	REMARKS	UNIT PRICE	TOTAL
1	1.00	LOCATABLE MINERALS / MINING CLAIMS-NEW, UNADJUD, ONE OR MORE AUTH NOS / NEW MINING CLAIM PROCESSING FEE CASES: AMC460411/\$20.00		- n/a -	20.00
2	1.00	LOCATABLE MINERALS / MINING CLAIMS-NEW, UNADJUD, ONE OR MORE AUTH NOS / NEW MINING CLAIMS LOCATION FEE CASES: AMC460411/\$40.00		- n/a -	40.00
3	1.00	LOCATABLE MINERALS / MINING CLAIMS-NEW, UNADJUD, ONE OR MORE AUTH NOS / NEW MINING CLAIMS MAINTENANCE FEE CASES: AMC460411/\$165.00		- n/a -	165.00
TOTAL:					\$225.00

PAYMENT INFORMATION			
1	AMOUNT:	225.00	POSTMARKED: N/A
	TYPE:	CHECK	RECEIVED: 05/29/2020
	CHECK NO:	251	
	NAME:	DRESCHER, GERRY 288 S MESQUITE ST WICKENBURG AZ 85390-1375 US	

ENTERED
JUN 10 2020
BY: ZDU

REMARKS

This receipt was generated by the automated BLM Collections and Billing System and is a paper representation of a portion of the official electronic record contained therein.

CORRESPONDENCE

TRANSFERS

MAINTENANCE FEES

WAIVERS

POL/NOI

MISCELLANEOUS

**LOCATION NOTICES
AMENDMENTS
STATUS SHEET
GEO REPORT/MTP**

MINING CLAIM STATUS REPORT - Assessment Year 2020

Data Entered: 02/10/2020 ZDC

MTP Checked By: ZDC
 GEO Checked By: ZDC

LEAD SERIAL NUMBER: AMC 460411 thru AMC _____

NUMBER OF CLAIMS & TYPE:

CHARGES:

- 1 LODE
- PLACER
- ASSOCIATION PLACER
- MILL SITE
- TUNNEL SITE

Processing Fee @ \$20 = \$ 20
 Location Fee @ \$40 = \$ 40
 Maintenance Fee @ \$165 = \$ 165
 Add'l Maint Fee for Assoc Placer = \$ _____
SUBTOTAL \$ _____

TOTAL ACREAGE: _____ Per Claim
 (Placer Only)

Other Fees \$ _____
 Other Fees \$ _____

NUMBER OF LOCATORS: _____

TOTAL \$ 225

DOCUMENTS RECEIVED VIA: Over-the-Counter [] Mail [] **TIMELY FILED:** Yes [] No []

LEGAL DESCRIPTION: T 8N R 4W SEC 7
 T _____ R _____ SEC _____
 T _____ R _____ SEC _____
 T _____ R _____ SEC _____
 T _____ R _____ SEC _____

BLM [] FOREST SERVICE [] _____ SUBJ TO PL 359: Yes [] No []
 WILDERNESS AREA [] _____

SPLIT ESTATE: N/A [] SX [] PX [] OTHER [] _____
 SRHA [] Was proper Notice filed if located on SHRA Land? Yes [] No []

RECONVEYED MINERALS ON BLM LAND REQUIRE OPENING ORDER FROM 1944 TO 1993:

Open to Entry On _____ N/A []

COMMENTS/STATUS: VOID [] PARTIALLY VOID [] PVT MINERALS [] WITHDRAWN LANDS []
 OTHER [] _____

[] Claimant acknowledges that portions of the following claim(s) site(s) may be void or voidable.

Printed Name of Claimant _____ Signature of Claimant _____

*****FINAL ADJUDICATION*****

DATE _____ INITIALS _____

AMC460411

LOCATION NOTICE FOR PLACER MINING CLAIM

Amendment BLM Serial # _____

NOTICE IS HEREBY GIVEN that the HOLLOW
WOOD placer mining claim has been located by
GERRY DRESCHER whose current mailing
address is 288 S. MESQUITE ST
WICKENBURG AZ 85390

RECEIVED
BLM AZ STATE OFFICE
2020 MAY 27 P 12: 10
PHOENIX, ARIZONA

BLM
Date
Stamp

The general course of this claim is NORTH TO SOUTH and it is situated in YAVAPAI
County, Arizona. This claim is 1320 feet in length and 660 feet in width.

20 Total Claim Acreage. This claim runs from the location monument on which this location notice is
posted at the NE corner of the claim approximately 660 feet in a WEST direction to the
NW end line and 1320 feet in a SOUTH direction to the SW end line. This claim is
marked by four monuments, one at each corner of the claim.

The location monument on which this notice is posted is situated within Section 7, Township
8 N, Range 4 W, Gila Salt River Base and Meridian, Arizona. This claim encompasses
portions of the following legal subdivision(s) if located by legal subdivision or the following quarter section(s),
section(s), Township(s) and Range(s) NE 1/4 NE 1/4 W 1/2 SECTION 7
8N 4W, Gila Salt River Base and Meridian, Arizona.

The locality of this claim with reference to some natural object or permanent monument and additional information
(if any) concerning its locality are as follows: NE CORNER IS 660 FT SOUTH
AND 660 FT WEST OF USGS MARKER 615/718 SE CORNER IS LOCATED
1980 FT SOUTH + 660 FT WEST 615/718 The above information is shown on the attached map.

DATED AND POSTED on the ground this 6TH day of MAY, 2020.

LOCATOR(s) AGENT

Print Name(s) GERRY DRESCHER
Signature(s) Gerry Drescher

Form MCF102
Revised July 2014

AMC460411

MINING CLAIM MAP

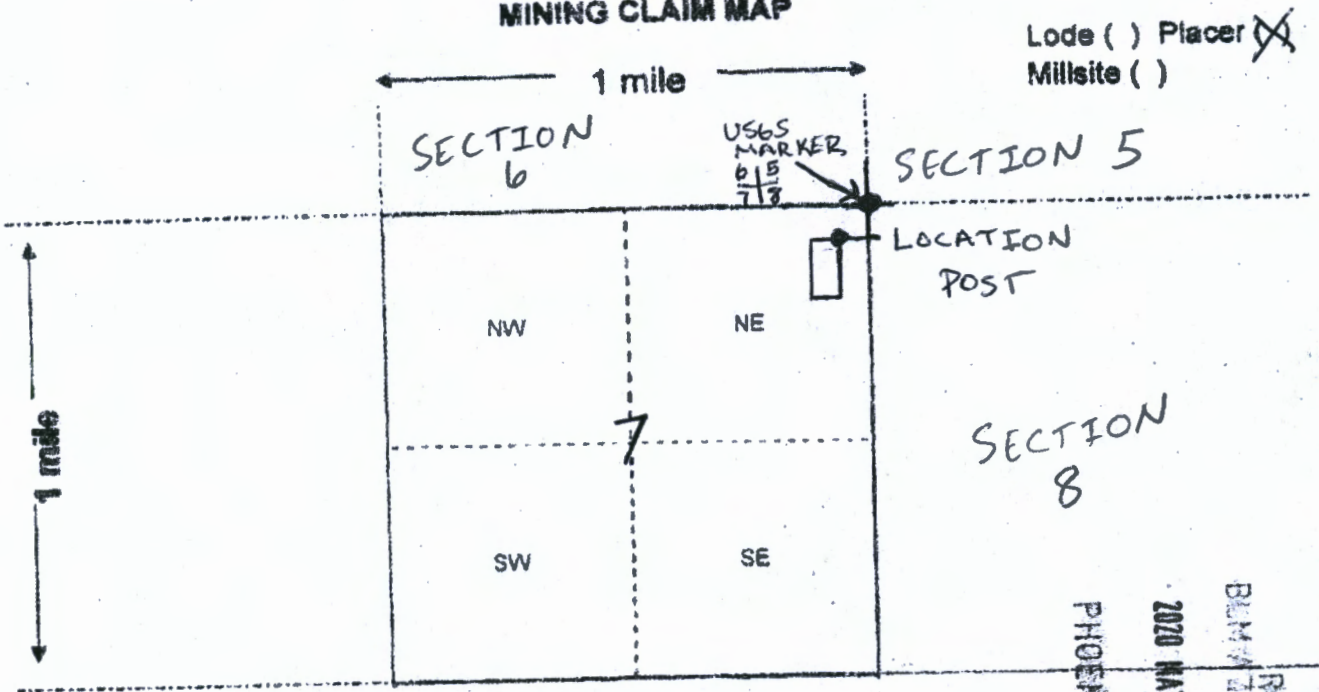

Lode () Placer
Millsite ()

AMC460411

RECEIVED
BLM STATE OFFICE
2020 MAY 21 PM 2:19
PHOENIX, ARIZONA

Scale: 1" = 2000 feet

- The above map depicts the HOLLOW WOOD mining claim, which is located in Section (s) 7, Township 8 N, Range 4 W, Gila and Salt River Base and Meridian, YAVAPAI County, Arizona. Total claim acreage is 20.
- The type of corner and location monuments used are as follows: 2" PVC PIPE 5 FT TALL ALL CAPPED AND TOPS PAINTED ORANGE
- The bearings and distances in degrees and feet between claim corners and to a public land survey monument are as depicted on the map.
- If the claim is a placer or millsite claim with exterior limits conforming to legal subdivisions of the public survey, provide a legal description of the claim NE 1/4 NE 1/4 W 1/2 SECTION 7 8N 4W

Form MCF100a
Revised July 2014

Date and Time Run:
6/10/2020 10:51:06 AM

Page 1 of 1

DEPARTMENT OF THE INTERIOR
BUREAU OF LAND MANAGEMENT
Case Recordation

Geographic Report with Land

Disposition is equal to **AUTHORIZED , CANCELLED , EXPIRED , PENDING , REJECTED , RELINQUISHED ,
WITHDRAWN**

and Meridian Township Range Section is equal to 14 0080N 0040W 007

and Admin State is equal to AZ

**NO WARRANTY IS MADE BY BLM
FOR USE OF THE DATA FOR
PURPOSES NOT INTENDED BY BLM**

DEPARTMENT OF THE INTERIOR
BUREAU OF LAND MANAGEMENT
Case Recordation
Geographic Report with Land

Admin State: AZ
Geo State: AZ
Serial Number: AZA 012833

Total Case Acres: 3,201.070

Case type	Case Disp	Mer	Twp	Rng	Sec	Sur Type	Sur Nr	Suf	Subdivision	Pending Action
231201	AUTHORIZED	14	0080N	0040W	007	LOTS			5-14,17,18;	
						MS	1587B	1		

Admin State: AZ
Geo State: AZ
Serial Number: AZA 030718

Total Case Acres: 1.000

Case type	Case Disp	Mer	Twp	Rng	Sec	Sur Type	Sur Nr	Suf	Subdivision	Pending Action
293200	EXPIRED	14	0080N	0040W	007	FF			PORTION OF;	

Admin State: AZ
Geo State: AZ
Serial Number: AZA 031568

Total Case Acres: 1.000

Case type	Case Disp	Mer	Twp	Rng	Sec	Sur Type	Sur Nr	Suf	Subdivision	Pending Action
293200	EXPIRED	14	0080N	0040W	007	FF			PORTION OF;	

Admin State: AZ
Geo State: AZ
Serial Number: AZA 035151

Total Case Acres: 1.000

Case type	Case Disp	Mer	Twp	Rng	Sec	Sur Type	Sur Nr	Suf	Subdivision	Pending Action
293200	PENDING	14	0080N	0040W	007	FF			PORTION OF;	

TOWNSHIP 8 NORTH RANGE 4 WEST OF THE GILA AND SALT RIVER MERIDIAN, ARIZONA

MARICOPA/YAVAPAI COUNTY

STATUS OF PUBLIC DOMAIN
LAND AND MINERAL TITLES

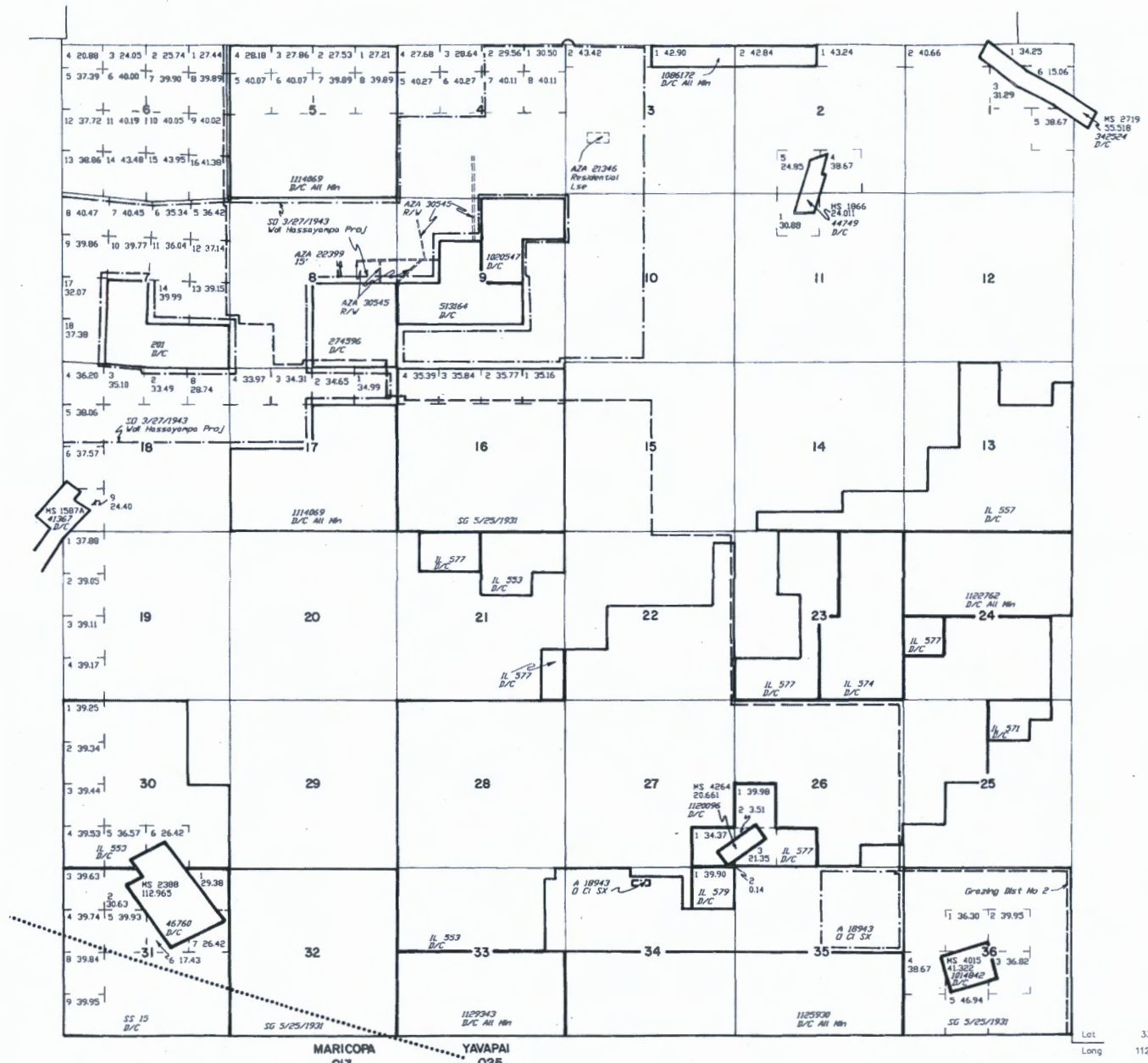

FOR ORDERS AFFECTING DISPOSAL OR USE OF UNIDENTIFIED LANDS WITHDRAWN FOR CLASSIFICATION, MINERALS, WATER AND/OR OTHER PUBLIC PURPOSES, REFER TO INDEX OF MISCELLANEOUS DOCUMENTS.

DIST NO 2

- MDS 282 NE
- 283 NW
- 284 SW
- 285 SE

O 1/3/1958 Opens to ME, Subj to Steps
Sec 18 : Lots 1-7, S1/2NE1/4, SE1/4NW1/4, E1/2SW1/4, SE1/4

O 195 Opens to ME, Subj to Steps
Sec 7 : Lots 5-16

Recl Steps
A 7810, A 7811, A 7812, A 7813, A 7815, A 7816
A 7817, A 7804, A 7874, A 7875, AMC 122809,
AMC 281217, AMC 281218, AMC 281214

Recl Steps
AMC 283488, AMC 127014, AMC 127021-
AMC 127029, AMC 127045-AMC 127054

MARICOPA
O13



WARNING STATEMENT
This plot is the Bureau's Record of Title, and should be used only as a graphic display of the township survey data. Recordation herein do not reflect title changes which may have been effected by lateral movements of rivers or other bodies of water. Refer to the cadastral surveys for official survey information.

CURRENT TO	BT	T	8 N
5-14-2002	PV	R	4 W

Lat 33°59'08"N
Long 112°36'57"W

UNITED STATES
DEPARTMENT OF THE INTERIOR
Bureau of Land Management
Arizona State Office
1 North Central Avenue, Suite 800
Phoenix, Arizona 85004

AN EQUAL OPPORTUNITY EMPLOYER



1005



85004

U.S. POSTAGE PAID
FC PKG RTL
WICKENBURG, AZ
85390
MAY 22, 20
AMOUNT

\$3.80

R2304M115981-04

OFFICIAL BUSINESS
PENALTY FOR PRIVATE USE \$300

Bureau of Land Management
One North Central Avenue
Suite 800
Phoenix, AZ 85004-4427

RECEIVED
BLM AZ STATE OFFICE
2020 MAY 27 P 12:10
PHOENIX, ARIZONA

USPS TRACKING® NUMBER



9500 1110 2047 0143 4281 70

Attn: Accounts